



125, Harbor Ind Park, Emerging Ind Economic Zone, Zhuanghe-City, LN, China

Tel/Fax: +86-(0)411-8937-9879 / e-mail: solid328@naver.com

Website: <http://www.dlwvd.com>

Red Meranti Engineered Wood Interior Door

Solid core engineer door with slice of Meranti veneer





RMID-001



RMID-002



RMID-003



RMID-004



RMID-005



RMID-006



RMID-007



RMID-008



RMID-009



RMID-010



RMID-011



RMID-012



RMID-013



RMID-014



RMID-015



RMID-016



RMID-017



RMID-018



Why Red Meranti ?

Meranti Wood is a flexible wood with a variety of subspecies, and sources. Meranti is one of the easiest hard woods to deal, such as it easily cuts, machines processes just as sands. Meranti Wood is one of the reasonable hard woods so it is utilized for molding, furniture, structure, window, cupboards, and door trim.



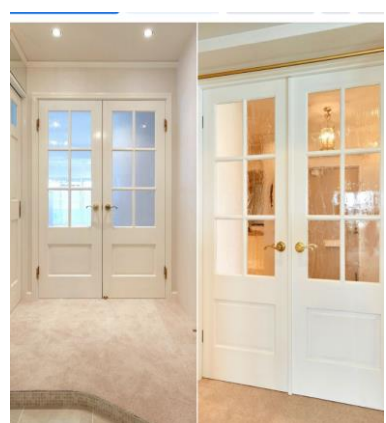
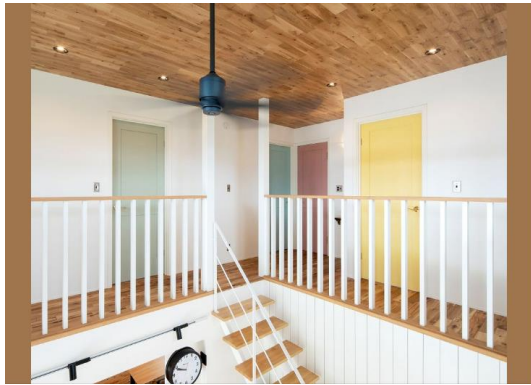

Door Cross Sections

- A: Hardwood Veneer Face: Red Meranti
- B: Hardwood Lipping(Edge Banding): Red Meranti
- C: Finger-Jointed/Pinewood Core

Our solid wood doors have a veneer thickness of 1mm thick or more applied to a wood core with matching wood edges and solid wood panel.

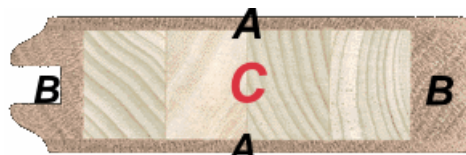

Typical stave core construction of solid wood doors

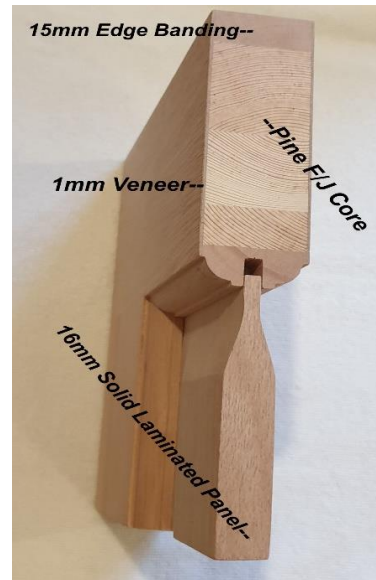

Raised Panel



Flat Panel

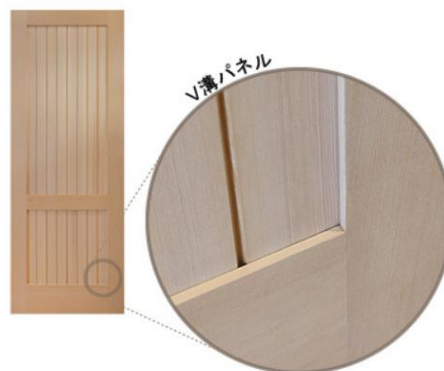

V Groove Panel

Doors Cross Sections & Details

Raised Panel

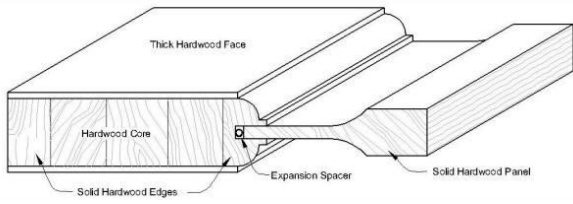

Flat Panel

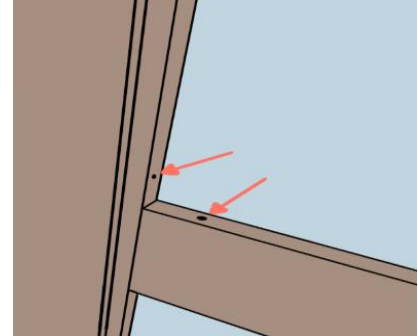
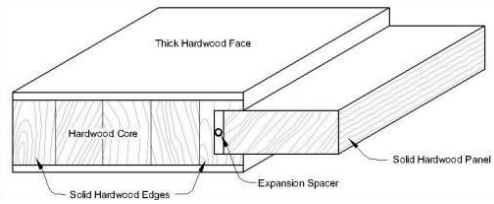



■ Product Details ■

Stile & Rail: 1mm Thickness Veneer(VG) + Solid Wood Core + 15mm Thickness Lipping(Edges)

Panel: 15mm thickness Red Meranti Solid Wood Laminated Board (VG + FG = MG)

Item No: RMID-001 / /RMID-006 / RMID-007 / RMID-008 RMID-009

RMID-010 / RMID-014 / / RMID-016 / RMID-017 / RMID-018

Coating: Unfinished

Size: T35mm x H2040mm

W: 610mm / 661mm / 711mm / 762mm / 813mm / 914mm

Glass & Coating: Customer options

■ Product Details ■

Stile & Rail:

1mm thickness veneer(VG) + solid wood core + 15mm thickness lipping(Edges)

Panel: MDF(Grade **E0**) + 1mm thickness veneer(VG)

Item No: RMID-002 / RMID-003 / RMID-005 / RMID-011 / RMID-012 / RMID-013

RMID-004(3mm Thickness Veneer) / RMID-015(3mm Thickness Veneer)

Coating: Unfinished

Size: T35mm x H2040mm

W: 610mm / 661mm / 711mm / 762mm / 813mm / 914mm

Glass & Coating: Customer options



■ Door Size ■ H2040 x T35mm

2'-0"(610mm) 2'-2"(661mm) 2'-4"(711mm) 2'-6"(762mm) 2'-8"(813mm) 3'-0"(914mm)



Remarks:

1. Red Meranti Grade: Select & Better Grade(Clear)
2. Price: FOB
3. Packing: Export Standard Each CTN Box Packing
4. Wood Grain: VG(Stile & Rail: Veneer) / FG+VG=Mix Grain(Solid Panel)
5. Solid Panel Door Wood Color: Natural Mix Color(Unfinished Door)



6. Moisture content(KD): 12-15%
7. Surface Sanding Finished: Sanding Paper 320Grit Finished
8. Glue: Made in Japan F☆☆☆☆ Use certified adhesive
9. Glue Technology: We use **AICA** Glue Co., Ltd.

To find out about the glue we use, click the attached [PDF](#) file.

GLUE PRODUCT DESCRIPTION:

AICA is a water-based adhesive specifically designed for use where excellent water and heat resistance are required. **AICA** has excellent adhesion to various wood species and is designed for use in RF Machines as well as hot and cold-press applications.

When properly catalyzed and cured, **AICA** will meet the requirements of a Type 1 adhesive.

It also possesses excellent storage stability, fast cure cycles, and easy clean up.

Red Meranti Wood Factory in Malaysia



Pre-Finished Options: Lacquer Paint

Country Color

Clear P-01 P-02 P-03 P-04 P-05 P-06 P-07



P-08

P-09

P-10

P-11

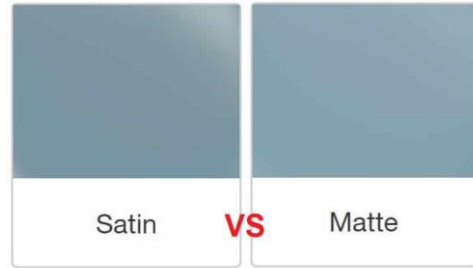

Matte Color

Clear

M-01

M-02

M-03

M-04

M-05

M-06

M-07



M-08



M-09

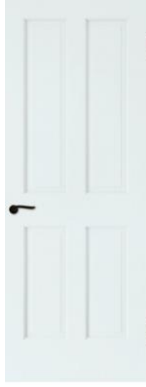

M-10



M-11



M-12



M-13



M-14



M-15



M-16



M-17

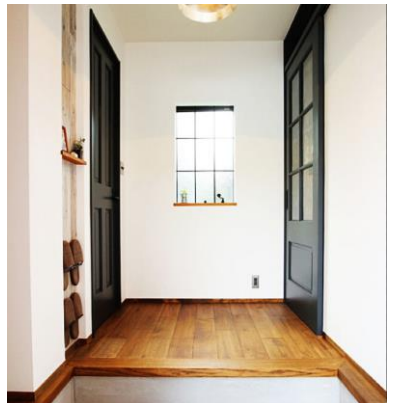
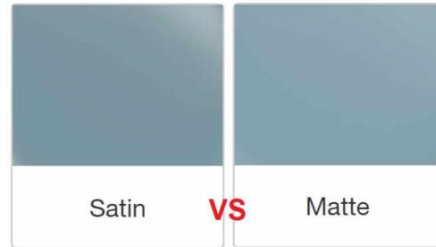

Our Basic Design Interior Door

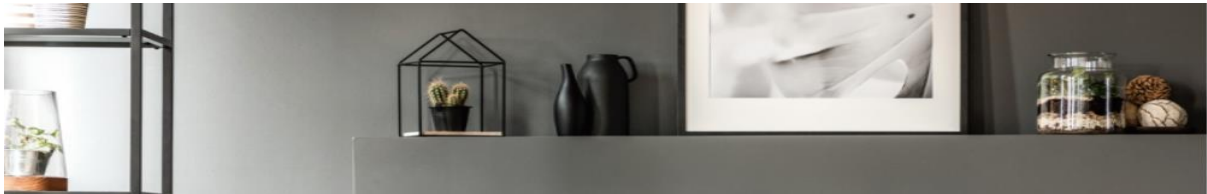

Options Glass: <https://www.trimlite.com/product-category/doorlites/internal-venting-doorlites/>





Fancy Glass

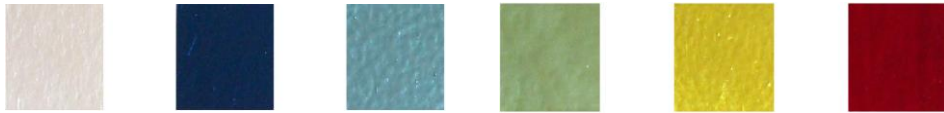
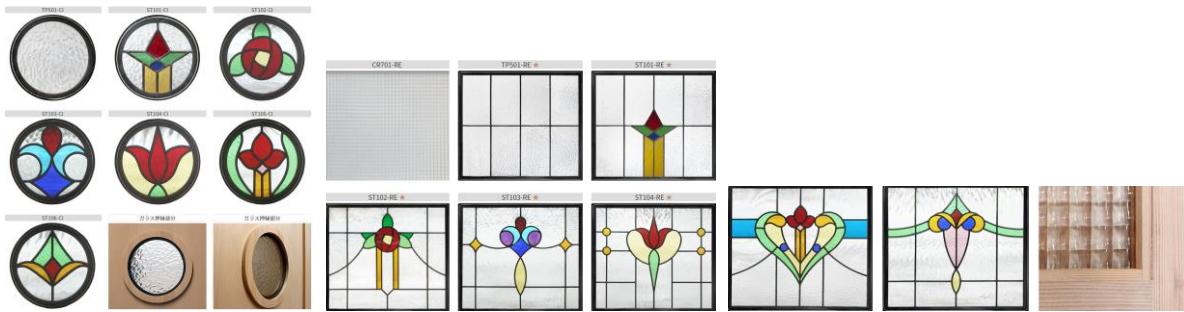

Red Meranti Log